Beckham

Aug. 31 — Mr. and Mrs. L. C. Moore have returned to their home in Houston, Texas, after spending their vacation with his parents, Mr. and Mrs. Tom Moore.

Mr. and Mrs. L. C. Moore and his mother, Mrs. Tom Moore, motored to Washington Monday.

Mr. and Mrs. Tom Moore and Mr. and Mrs. L. C. Moore visited Mr. and Mrs. Palmer Moore, of Richmond on Thursday. They are the proud parents of a baby boy, born on August 11th.

Mr. and Mrs. Henry Burge and family and Miss Marie Goff and brother, of Big Island, visited Mrs. Mary Burge and family Saturday night.

Clayton Burge and son, Richard Lee, Miss Ruby Vaughan, Miss Sylvia Bowman, Mrs. Henry Geiger and son, Henry, Jr., of Hopewell, visited Mrs. Mary Burge Sunday. They were also Sunday dinner guests of Mrs. Sadie Marino and family, of Lynchburg.

Mr. and Mrs. Eural Martin and Don and Mrs. Allen Gardner, of Lynchburg, spent Saturday with Mr. H. O. Martin.

Mr. Everette Martin had the misfortune to get hurt while at work last week. We wish for him a speedy recovery.

Mrs. R. E. Mays spent Saturday night with Mr. and Mrs. Leslie Totty, of Spout Spring. They visited Mr. and Mrs. Frank Campbell, of Lyro, Sunday.

Sunday dinner guest of Mr. and Mrs. Howlett Drinkard and Miss Eunice Martin were Mr. and Mrs. Howlett Drinkard, Jr., Mr. and Mrs. Clifton Drinkard and Abner Martin.

Mr. and Mrs. Abner Martin, Phil and Patricia returned to their home in Richmond Sunday evening after spending a week with Mr. and Mrs. Robert Morris, Ronnie, Carolyn and Mrs. S. G. Martin and also visiting relatives.

Mr. and Mrs. Larry Yeatts, Cynthia and Garry, of Crewe, Mrs. Allen Moore and Debbie visited Mr. and Mrs. M. G. Martin, Sr. Sunday.

Miss Velda Bentjen, of Dayton, Ohio, is spending sometime with her grandmother, Mrs. Garland Crews.

Vera

Mrs. K. L. Christensen and daughters, Debbie and Lisa, of Woodbridge, spent several days last week as guests of Mrs. H. B. Randall.

Mr. and Mrs. W. L. Amos and Teresa attended the reunion of the late Ali Baldwin's family at the home of Mr. and Mrs. Walter Williams Sunday.

Leslie Garrett, of Richmond, and Suzanne Kanipe spent last week with their grandmother, Mrs. Annie H. Garrett.

Mrs. A. W. Covington accompanied Mr. and Mrs. J. P. King to Arlington last Thursday for a week's visit.

Mr. and Mrs. W. L. Amos visited in the home of Mr. and Mrs. Harold Kanipe on Monday night.

Mrs. Maggie Bryant remains about the same at her home. Her friends wish for her a speedy recovery.

Mrs. A. W. Covington, Mrs. H. B. Randall and children visited Mr and Mrs. W. T. Paulette at Creek View Farm during the week end.

Mr. and Mrs. Bill McCloud and family, of Newport News, spent the week end in the home of Mr. and Mrs. Harry Ferguson, Jr.

Mrs. Annie H. Garrett and Laverne visited Mr. and Mrs Frank Davis, of Rustburg Sunday. They also visited Mr. and Mrs. Harold Garrett, of Brookneal Sunday afternoon.

Sgt. A. B. Covington and family, of Goldsboro, N.C., visited relatives at Oakville and Vera during the week end.

Mrs. Harold Garrett and children, of Brookneal, visited Mrs. Annie H. Garrett Tuesday.

You Can't Get "New Models" In Eyes

For Complete Eye Care Consult Your EYE PHYSICIAN

Then See Your GUILD OPTICIAN

A. G. JEFFERSON
Ground Floor
Allied Arts Building
Lynchburg, Va.

Your West End Markets Where It Costs Less To Sho

FUN-tastic FOOD BUYS for Your Holiday Weekend

WILL BE OPEN LABOR DAY MONDAY, SEPT. 7

RED GRAPES 2 lbs. 39c

FRESH GREEN CABBAGE 5c lb.

ONIONS 3 lb. bag 25c

GWALTNEY PICNICS 29c lb.

SIGNAL BACON 49c lb.

GWALTNEY FRANKS 49c lb.

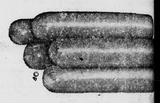

GOLD CROSS Evaporated Milk can WITH $5.00 PURCHASE OR MORE

Mustard - - (Kraft) 6 oz. Jar 5c

Prem (Luncheon Meat) - 12 oz. can 39

CHERRY PIES EACH 25c

ARGO Sweet Peas 303 cans 7 for $1.00

CAMPBELL'S Tomato Soup can 10c

DUKES Mayonnaise pt. 25c

SHOW BOAT, No. 2½ Cans Pork & Beans - 2 for 39c

ALL FLAVORS Royal Gelatin - - - - box 5c

MRS. PICKFORDS Margarine - - - 3 lbs. 49c

QUALITY RITE, 303 Cans Apple Sauce - - - 6 for 89c

SWISS MISS Ice Cream ½ Gal. 49

West End Super Marekt

APPOMATTOX, VA. OPEN EVERY FRIDAY NIGHT 'TIL 9 APPOMATTOX, VA.

TIMES-VIRGINIAN
APPOMATTOX, VIRGINIA
A LIVE WEEKLY NEWSPAPER AT HISTORIC APPOMATTOX COURT HOUSE VIRGINIA

VOLUME 71, NUMBER 37 APPOMATTOX, VIRGINIA, THURSDAY, SEPTEMBER 10, 1964 Two Sections — Ten Pages

ather rkleaf

...rin Robinson

...n The New Yorker ...e terrific. One si... a scene around home ...baseball game. The ...alking off as an irate ...ot with the um... ...ly, the batter is ...the eyesight, the ...d ancestry of the ...ump is very calm ...the caption: "You're ... a very unfortunate ...blame others for ...portcomings." likeEd ...ver it is that we are ...ok for someone to ...ilures on, instead of ...enough to say we ...hit the ball, brother.

* * *

...se we remember for ... rather than words. ...ks would be Dixie, ...on and Lee Swing, ...Sugar Blues. Some ...d for their words, ... as our National ...ch is not too easy ...to sing. But there ...remembered both for ...the words: Melan... Bye Bye Blackbird, ...e at hand: I stopp... a friend who loves ...as showing me his ...violins, and I will ...bout that later. But ...to play a tune for ... He responded gen... the song he selected ... You and I Were ...ge." Ah yes, and ...d a wonderful song, ... Oddly enough I ..., turned on the TV ...d on a major pro... playing the same

* * *

...s an invitation to ...modest annual fee, ...as a "Dinner of ...Club." It appears ...ment you lack ...any guest to dine ...member motor inn, ...Lauraus. You order ...anything on the menu ...pay for it and! What ...k of next?

* * *

...addide sign, rather ...rising "The Dog ...d out to be a rest... ...ating in hot dogs. ...another roadside ...ad Walk U Wah.

* * *

...ithout qualifications ...ing diplomat. We ...speak to a friend, ...eted with joy that ...d to visit on her ...o suff. What I said ... I just wanted to ...hear all these rumors ...to say you are that ...re are at least ten ...than that." Where ...an extra slice of the

* * *

...ot: Not all Demo... men won their no... the first ballot. The ...the 1924 conven... John W. Davis got ...the 103 ballot. In ...Parker won on the ...the 1856, James Bu... the 7th ballot. ...Stephen Seymour was no... the 22nd ballot. It ...for Woodrow Wil... Democratic nomi... Gilmore in 1912. In ...Francisco, James ...on the 43rd ballot, ...was won on the 4th ...ce then it has been R ...ballot except in 1952 ...Adlai Stevenson ...Above data from ...Magazine, 6-24-64.

...r Moses ...essing At ...Baptist

...Charles T. Moses, of ...president pro tem ...Senate and veteran ...remains at Va. Bap... ...recuperating from ...pneumonia. A family ...said that the Senator ...satisfactory progress.

...edown Tonite ...Lions Club

...down night" for Ap... ...Lions planning to meet ...night at Maude's. Pro... ...man W. C. Dudley ...ney Mountain Boys ...meeting time: 6:45.

Assumes Pastorate Here

Reverend and Mrs. Robert Lewis Alderman and children pause on the steps of Liberty Baptist Church following Mr. Alderman's first sermon as pastor Sunday Morning. Mr. Alderman is a July graduate of Southwestern Theological Seminary, Fort Worth, Texas. Previously he earned a BS in accounting from the University of South Carolina. Mrs. Alderman is a registered nurse, a graduate of Medical College of South Carolina, School of Nursing. She is shown holding Lewis, three months old, with Susan, 4, and Mary, 5, looking on.

Three Percent Loans Offered By FHA For Forestry Acreage

The Farmers Home Administration makes farm ownership, operating, and soil and water loans accompanied by technical management assistance to eligible farmers for forestry purposes

Farm ownership loans may be used to buy, develop, and refinance debts on land that is to be used for forestry purposes, to establish forestry plantings, and to pay initial costs for carrying out approved forestry practices.

Soil and water loans may be made to eligible individual tenant farmers or owner-operators, farmworkers who are not personally operating their farms and part-time farmers.

The interest rate for loan funds used for forestry purposes is 3 percent per year on the unpaid principal. Funds in the loan for other than forestry purposes will bear 5 percent interest.

The maximum repayment period for farm ownership and soil and water loans is 40 years.

Application for these loans may be made at th eFarmers Home Administration office in Farmville. The office is located in the Watson Insurance Building. Hunter P. Evans is the county supervisor. Mr. Evans also has part-time office hours at Appomattox at the ASCS office on Tuesday mornings from 9 to 9:30 a.m.

Friday—8 P. M.

Rebels Open Against Amherst

Appomattox Rebels open their 1964 season against the Amherst Lancers Friday evening at 8 at Amherst.

The Rebels minus about 16 Seniors will try to build a team around "overall balance" instead of a few "stars," says Coach Gordon Bragg. He reports the line pretty well set with veteran Joe Megginson named as captain, plus Kenneth Baldwin, Grey Hesson, Danny Hernecall, Joe Mayberry, Clem O'Brien, Wilfred Rogers, Edwin Stanley, and Ronnie Williams. There's also a group of fine football players from last year's strong Junior Varsity team, said Bragg, Jay-Vees last season, with Walter H. Carson as coach, lost only one game.

Long Practice Sessions

The team, says coach Bragg, has been through three weeks of long practice sessions and all seem in good physical and mental shape. However, the Rebels will have their hands full against Amherst Lancers, one of two teams picked to win the District 4 championship this year.

"The Rebels would like nothing better than to make it 16 in a row over the Amherst High School team," said the coach. "And we are going to Amherst Friday night with all intentions of making it 16 in a row."

He said Rebel strategy this fall will include the use of a wide open type offense pattern," and we hope to pass the ball at least 50 percent of the time," he added.

"As the season goes on we should improve with each game as the Junior Varsity players fit into our plans," said the coach. "We hope for a very successful season, and with the backing of the fans we know the boys will play better."

Appomattox High Rebels Roster

Name	Pos.	White No.	Blue No.	Ht.	Wt.	Class
James Totty	E	80	80	6- 2	145	Jr.
Warren Drinkard	E	81	81	5- 9	135	Jr.
Wilfred Rogers	E	82	82	6- 3	170	Sr.
Larry Guill	E	83	83	6-	165	So.
Ralph Reynolds	E	84	84	5-11	170	Jr.
Grey Hesson	E	85	85	6- 3	165	Sr.
Kenneth Baldwin	T	77	77	5-10	195	Sr.
Joe Megginson	T	76	76	6-	205	Sr.
Clem O'Brien	T	74	74	6- 2	200	Sr.
Joe Mayberry	T	73	73	6- 1	250	Sr.
Richard Martin	G	68	68	5- 1	160	Jr.
Charles Wilkerson	G	67	67	5-11	195	Jr.
James Smith	G	66	66	6-	165	So.
Scottie Morris	G	65	65	6- 2	175	Jr.
Ronnie Williams	G	63	63	6- 1	170	Sr.
Raymond Bryant	G	62	62	5- 9	190	Jr.
Danny Hernecall	C	50	50	6-	185	Jr.
Carroll Goodrick	C	51	51	5- 8	160	Jr.
Sammy Carter	QB	46	46	5- 8	150	Jr.
Irie Mays	HB	45	45	5-11	155	So.
Dewey Floyd	HB	44	44	5-11	150	Jr.
Earl Martin	HB	43	43	5- 9	145	Jr.
Edwin Stanley	FB	42	42	6- 2	190	Jr.
Tommy Lawson	QB	41	41	5-10	140	So.
Michael Lucado	HB	40	40	5- 9	150	Jr.
Robert Garrett	HB	33	33	5- 6	135	Sr.
Wayne Buchanan	HB	26	26	5- 6	130	Jr.

ASC Ballots To Be Mailed September 30

A slate of nominees for membership on each of Appomattox County's three ASC Community committees is being made up at the Agricultural Stabilization and Conservation county office.

Farmers who are eligible to vote in the committee elections also have the right to nominate as candidates for committee membership any farmer who is eligible and willing to serve. Such petitions, signed by six or more eligible voters, may be filled at the county office any time before September 23, 1964.

Additional nominations may be made by the incombent ASC Community and county committee, if these are required or determined to be sufficient in number or eligible to serve.

"We want the best men available to serve on our ASC committees, "Chairman J. A. Martin declared, "because the committee system is the backbone of farm programs— those dealing with conservation of soil and water, as well as the price support activities in various commodities.

A farmer eligible to vote in the committee elections", according to the Chairman, is one who is taking part or is eligible to take part in any of the national farm programs which the ASC committee helps to administer. To hold office as a committeeman a farmer must be eligible to vote in the election.

Further information on these and other qualifications may be obtained from the ASCS county office.

The election in Appomattox County will be by mail. Ballots will be mailed to voters by September 30. Voted ballots must be returned to the county ASCS office by October 15, 1964.

For the purpose of this election community boundary lines will conform to the three magisterial district lines, Cloverhill, Southside and Stonewall.

Farmers Urged To Mail Survey

Postmaster H. W. Conner announced today that several farmer-patrons on Rural and Star Routes originating from Appomatto will receive the 1964 Acreage Survey cards from their carriers on or about September 16.

Your Post Office assists the Department of Agriculture each year in making this and two other surveys covering Virginia agriculture.

Acreage cards returned by farmers to their carriers will be mailed directly to the Virginia Crop Reporting Service in Richmond. Information from each card, if properly reported, will then be tabulated and combined with other reports to give indications of changes in acreages of crops harvested. Using these facts, estimates of acreages for the Old Dominion's principal crops will be made. Other surveys will provide the Crop Reporting Service with information on yields. From these estimates the outcome and probable size of each of the 1964 crops will be determined.

So, if next week you find in your mail box a card itled "1964 Acreage Survey", don't put it aside. Postmaster Conner urges that you fill out the card and return it to your carrier. This is imporant since only a given number of farmers will receive these cards. And your community will be represented according to the number of cards returned.

Carriers helping with this survey are: W. E. Hancock, Route One; W. C. Hubbard, Route Two; R. W. Stanley, Route Three; S. A. Lawson, Route Four.

Appo. Rebels Varsity Ball Schedule '64

Sept. 25—William Campbell 8 p.m.
Oct. 9—Brookville—8 p.m.
Oct. 16 — Tunstall — 8 p.m.
Oct. 23 —Gretna — 8 p.m.
Oct. 30—Bluestone — 8 p.m.

Games Away

Sept. 11— Amherst — 8 p.m.
Sept. 18 — Randolph Henry 8 p.m.
Oct. 1— Nelson County — 8 p.m.
Nov. 6 — Altavista — 8 p.m.
Nov. 13— North Cross 8 p.m.

Five County Fair Begins September 14

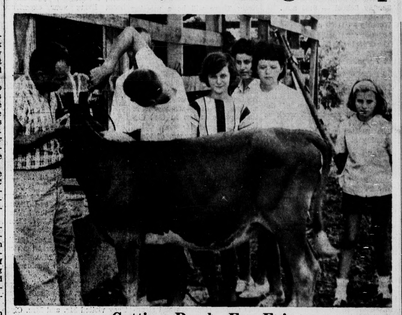

Getting Ready For Fair

Saturday was a full and busy one for county 4-H members readying calves and heifers for the Five County Fair which begins Monday, Sept. 14. "Kay" is the heifer, above getting trimmed by 4-H leader Dan Moody and David Reeves. Dairy Specialist, Calvin Raylor, of VPI, almost hidden from view, was instructor at the all-day field day at the Tivis Reeves farm, Pamplin. Looking on are Frances Reeves, Beverly Winston, Deborah Phelps, and Margaret Reeves. They're hoping for blue ribbons too, as they groom their animals for competition beginning Wednesday, immediately following the Atlantic Holstein Club show.

TB Association Names Director

Edwin F. Gahan has been appointed director of public relations of the Virginia Tuberculosis and Respiratory Disease Association to succeed Mrs. Catharine C. Zabarye.

Executive director W. W. Wendt announced today that Gahan's appointment represents an overall expansion of the association's statewide activities, "since Mrs. Zabarye will now concentrate on an intensified educational program to eradicate tuberculosis completely from the face of Virginia."

Gahan, who joined the VTRDA July 1, had been public information officer for the Virginia Civil War Commission since 16-60. He has held similar posts with the Chesapeake and Ohio Railway and General Telephone and Electronics Corporation.

Woman's Club Dinner Monday

The Woman's Club of Appomattox will hold a "Dutch Treat" dinner Monday evening, Sept. 14, at 6:30 at the Parkway. Speaker will be Mrs. William S. Grantham, president of the Alice Kyle District. Mrs. Gresham, a noted singer of Lynchburg, will present several selections.

D. Gordon Graham, consultant will brief the club on the latest developments in plans for an out door "Sound and Light" production next spring at Appomattox Court House National Historical Park.

All members and women interested in joining the Woman's Club are invited to attend. Reservations are being accepted by Mrs. Rachel Lawson, president, and Mrs. Mark Weatherly, second vice president.

Other new club officers elected in the spring include first vice president, Mrs. Frank Chuchek; secretary, Mrs. E. L. Van Sant; treasurer, Mrs. Gladys B. Woodson; corresponding secretary, Mrs. S. C. Drinkard; historian, Mrs. J. Whittpen Smith; and chaplain, Mrs. Nellie T. Schweizer.

Davis Memorial Holding Revival

Prospect — Dr. John B. Cunningham is conducting special services this week at Davis Memorial Presbyterian Church Each service begins at 8 p.m. Dr. Cunningham is a graduate Hampden - Sydney and of Union Theological Seminary, Richmond and immediate past moderator of the Synod of Va. The church pastor is Rev. Wilber G. Maxwell.

Elementary P-TA Sets Meeting

The first meeting of the Appomattox Elementary P-TA will be held Thursday, Sept. 17 with a reception to honor new teachers. In addition, the president, Rev. M. G. Stimpson has announced that parents and patrons will have an opportunity to confer with individual teachers during a half-hour consultation period in which they may discuss text books, procedures of instruction and become acquainted with their children's teachers.

The executive board will meet just prior to the meeting, at 7:30 p.m. in the school library.

The P-TA gets underway with the following organization: President: Reverend M. G. Stimpson; vice presedent: Mrs. H. D. Folks; secretary: Mrs. C. D. Hill; and treasurer: Mrs. Lloyd Hudson.

Committees named include, Program and Yearbook: Mr. and Mrs. G.A. Pitsenberger, co-chm; Mrs. Harriet Cunningham, Mr. Randall Hill. Membership: Mr. and Mrs. W. E. Jamerson, co-chairman; Mr. and Mrs. Kenneth St. John, Mr. and Mrs. J. P. Baker, Mrs. William Sperry. Character and Spiritual Education: Rev. Virgil Hudson, chm.; Mrs. Mildred Burkey. Health: Drs. A. A. Frairick and J. A. Mathews, co-chm.; Miss Myrtle Smith. Reading and Library: Mrs. Henry Beard, chm.; Mrs. Martin Webb. Homeroom Mothers: Mrs. J. A. Mathews, chm.; Mrs. Emmett Paulette, Mrs. Robert Honeycutt. Hospitality: Mrs. Ben Marshall, Mrs. Burke Guill, co-chm.; Mrs. H. P. Stanley. State and National Publications: Mrs. George Franklin, chm. Mrs. S. R. Lawson. Budget and Finance: Mr. and Mrs. Roy Moon, co-chm.; Mr. and Mrs. Robert Montgomery; Mr. Billy Conner; Mrs. DeWitt Evans. Historical and Scrapbook: Miss Nola Blair. Mrs. Mark Weatherly. Safety: W. W. Wilkerson, chm.; Mr. Carl Riley, Mrs. Billy Conner. Reporters: Mrs. Julian Hesson and Mrs. M. G. Stimpson.

Park Visitors Show Increase Over Last Year

As Labor Day ended officials of Appomattox National Historical Park counted up more than 300 visitors to the McLean House bringing the yearly total of McLean House tourists to 28,300. Park visitors thus far in 1964 total 106,900, an increase over August '63 total of 106,500.

1,000 A Day

Several days during the season more than 1,000 persons viewed historic McLean parlor where Lee and Grant met in '65 said Supt. Grover E. Steele. On Sunday more than 500 persons included the McLean House in their holiday tour.

Considerable restoration work is being carried on at the Park, including the kitchen of the McLean House, and work on the old stage road in the center of the old village.

Fair Free Days Tuesday, Wed.

Young people and adults of the county are urged to make those finishing touches on exhibits for the up-coming Five County Fair, opening Monday, Sept., 14 for a six day stand at the Fairgrounds, Farmville.

Dan Moody and Miss Peggy Berger, 4-H Leaders in the county, will assist in taking some of the exhibits to the Fair provided they are taken to the school on Monday morning, Sept. 14. All exhibits must be properly labeled with proper department and class.

Notice

Livestock and poultry exhibits by the 4-H, FFA and FHA will be entered this year on WEDNESDAY, SEPTEMBER 16, instead of Monday as previously. Judging will take place on Thursday. Delayed entry of these exhibits will allow the Atlantic Holstein Club to hold its annual show at the Five County Fair on Tuesday.

The Holstein Club is composed of top breeders of registered Holstein stock in surrounding 15 counties, including the five counties represented in the Fair.

$5,000 in Premiums

Over $5,000 in premiums is being offered for top exhibits in livestock, poultry, field crops, baked products, handwork, etc.

Regular features of the Five County Fair are being continued this year with several new features being planned.

Colored school children will be admitted free on Tuesday; white children free on Wednesday. The tractor driving contests are to be held on Tuesday and Wednesday. A bicycle will be gale prizes on both days.

A beauty contest, sponsored by the Home Demonstration Clubs, will be held in the commercial tent Thursday, and the annual Battle of Wits on Thursday, with contestants furnished by civic clubs.

An added feature this year will be helicopter rides from the fair grounds over Farmville and the contiguous area.

New Midway

John H. Varner, president of the Five County Fair has announced the Riehoffer Shows on the midway his year. Riehoffer Shows are among the oldest and best in the business, established in 1894. Pat Riehoffer is the third generation to manage this attraction.

New rides, shows and other features are planned, with a special area set aside as Kiddiland, where daily matinees will be held. Based at Dallas, Pa., the Rethoffer Shows will play in this section for the first time this year.

Prizes will be given daily with the grand prize, a Ford Falcon sedan, to be given on Saturday night, as usual.

"All in - all everything looks mighty good for the best Five County Fair in the past 24 years," observed Mr. Brickert, the manager. "We will just hope for fair weather during Fair Week, and I am sure everyone who attends will be well repaid for the effort and will enjoy seeing their friends from the five counties."

Squad Using New Building

Sgt. Jimmy Rogers and 1st Lt. John Oxford above say that the Rescue Squad vehicles are a "perfect fit" in the new building almost complete. Vehicles had just been parked on Friday when this photo was snapped. Regular Squad meetings are being held in another section of the building, with everything "A-OK" for speedy dispatch of vehicles and personnel when emergencies arise.